THE SPACE BELOW MAY BE USED FOR CORRESPONDENCE.

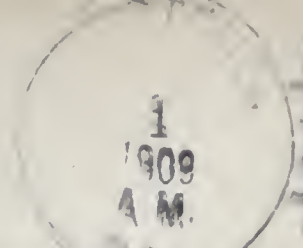

POSTAL CARD

THE SPACE BELOW IS FOR THE ADDRESS ONLY

Pennsylvania Free Library Commission,

State Library,

Harrisburg, Pa.

THE SPACE BELOW MAY BE USED FOR CORRESPONDENCE.

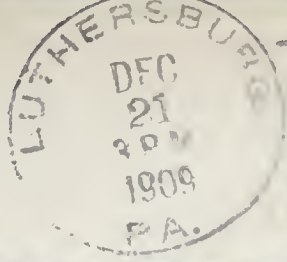

POSTAL CARD

THE SPACE BELOW IS FOR THE ADDRESS ONLY.

Pennsylvania Free Library Commission,

State Library,

Harrisburg, Pa.

THE SPACE BELOW MAY BE USED FOR CORRESPONDENCE

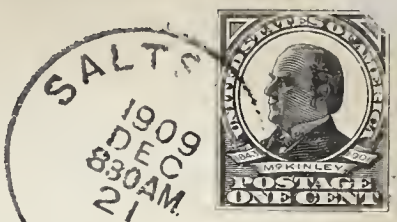

POSTAL CARD

THE SPACE BELOW IS FOR THE ADDRESS ONLY.

Pennsylvania Free Library Commission,

State Library,

Harrisburg, Pa.

THE SPACE BELOW MAY BE USED FOR CORRESPONDENCE

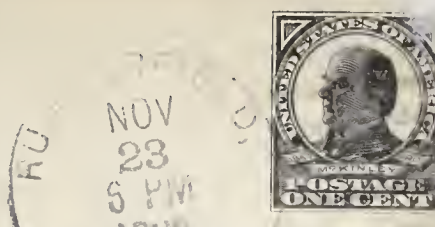

POSTAL CARD

THE SPACE BELOW IS FOR THE ADDRESS ONLY.

Pennsylvania Free Library Commission,

State Library,

Harrisburg, Pa.

Please mail this card promptly, but before doing so check up the books by the list sent and note any errors.

Scot Run Pa., Nov 30th 1909

PENNSYLVANIA FREE LIBRARY COMMISSION,
HARRISBURG, PA.

Gentlemen:—

The traveling library was received by us on November 3d. 1909.

When the box was opened it was found that there were fifty Books & all were in good condition
(Here state the condition.)

Yours truly,
G. H. Transue
Trustee.

Please mail this card promptly, but before doing so check up the books by the list sent and note any errors.

Luthersburg Pa., Dec 21 1909.

PENNSYLVANIA FREE LIBRARY COMMISSION,
HARRISBURG, PA.

Gentlemen:—

The traveling library was received by us on dec 18th 1909

When the box was opened it was found that Books O.K.
(Here state the condition.)

Yours truly
J. H. Edinger
Trustee.

Please mail this card promptly, but before doing so check up the books by the list sent and note any errors.

Saltsburg, Pa., Dec. 20 19 09

PENNSYLVANIA FREE LIBRARY COMMISSION,
HARRISBURG, PA.

Gentlemen:—

The traveling library was received by us on Dec. 14

When the box was opened it was found that the books were
(Here state the condition.)
in good condition, and corresponding with list.

Yours truly,
E. M. Peace, Lib.
Trustee.
H. B. Mosley

SALTSBURG FREE LIBRARY

Please mail this card promptly, but before doing so check up the books by the list sent and note any errors.

Rummerfield Pa., Nov. 22 1909

PENNSYLVANIA FREE LIBRARY COMMISSION,
HARRISBURG, PA.

Gentlemen:—

The traveling library was received by us on November 22.

When the box was opened it was found that the books were
(Here state the condition.)
in good condition

Yours truly,
Matte Agnew
Librarian. *Trustee.*

THE SPACE BELOW MAY BE USED FOR CORRESPONDENCE.

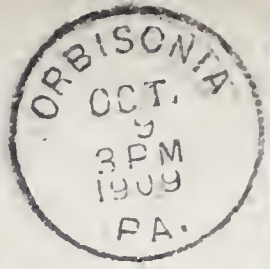

POSTAL CARD

THE SPACE BELOW IS FOR THE ADDRESS ONLY.

Pennsylvania Free Library Commission,

State Library,

Harrisburg, Pa.

THE SPACE BELOW MAY BE USED FOR CORRESPONDENCE.

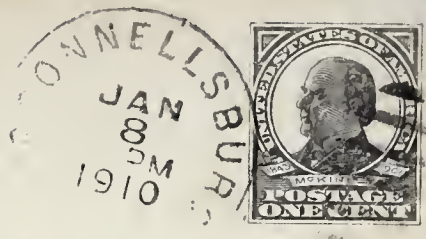

POSTAL CARD

THE SPACE BELOW IS FOR THE ADDRESS ONLY.

Pennsylvania Free Library Commission,

State Library,

Harrisburg, Pa.

THE SPACE BELOW MAY BE USED FOR CORRESPONDENCE.

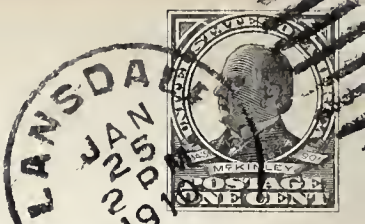

POSTAL CARD

THE SPACE BELOW IS FOR THE ADDRESS ONLY.

Pennsylvania Free Library Commission,

State Library,

Harrisburg, Pa.

THE SPACE BELOW MAY BE USED FOR CORRESPONDENCE.

POSTAL CARD

THE SPACE BELOW IS FOR THE ADDRESS ONLY.

Pennsylvania Free Library Commission,

State Library,

Harrisburg, Pa.

Please mail this card promptly, but before doing so check up the books by the list sent and note any errors.

Orbisonia Pa., Oct 9 1909

PENNSYLVANIA FREE LIBRARY COMMISSION,
HARRISBURG, PA.

Gentlemen:—

The traveling library was received by us on October 8, 1909

When the box was opened it was found that the books were
(Here state the condition.)
all there as stated and in good condition

Yours truly,

L. E. Jones
Trustee.

Mary Thomas

Please mail this card promptly, but before doing so check up the books by the list sent and note any errors.

McConnellsburg Pa., Jan 8th 1910

PENNSYLVANIA FREE LIBRARY COMMISSION,
HARRISBURG, PA.

Gentlemen:—

The traveling library was received by us on Jan 8th

When the box was opened it was found that books were in
(Here state the condition.)
good condition

Yours truly, Leslie W Seylar
Trustee.

Please mail this card promptly, but before doing so check up the books by the list sent and note any errors.

Lansdale R.F.M. Pa., Jan. 24 1910

PENNSYLVANIA FREE LIBRARY COMMISSION,
HARRISBURG, PA.

Gentlemen:—

The traveling library was received by us on Jan. 22nd

When the box was opened it was found that O.K.
(Here state the condition.)

Yours truly,

George K Bobb
Trustee.

Please mail this card promptly, but before doing so check up the books by the list sent and note any errors.

McDonald Pa, March 22 1912

PENNSYLVANIA FREE LIBRARY COMMISSION,
HARRISBURG, PA.

Gentlemen:—

The traveling library was received by us on March 16

When the box was opened it was found that the 50 books were
(Here state the Condition.)
there & in good Condition

Yours truly,

McDonald Womans Club
Trustee.